

# THE CITY OF NAPOLEON

## BUILDING & ZONING DEPARTMENT

255 W. RIVERVIEW

(419)592-4010

### Plumbing Permit

Permit Number: PL2006-18

Page 1 of 1

Printed: 3/20/2006

**Property Address: 440 Cambridge St.**

#### Applicant

**Address:** Beck's Construction  
PO Box 583  
Napoleon, OH 43545

**Approval Date:** 3/16/2006

**Phone:** 419-592-8307

#### Owners

**Name:** Becks Construction  
PO Box 583  
Napoleon, OH 43545

**Phone:** 419-592-8307

#### Contractors

**Address:** Beck's Construction  
PO Box 583  
Napoleon, OH 43545

**Phone** 419-592-8307

#### Contractors

**Address:** D.C. Plumbing LLC  
8229 County Rd U-3  
Liberty Center, OH 43532

**Phone** 419-533-8881

#### Fees and Receipts:

| Number      | Description              | Amount   |
|-------------|--------------------------|----------|
| FEE2006-225 | PLUMBING (Auto)          | \$45.00  |
| FEE2006-226 | Water 5/8" meter         | \$300.00 |
| FEE2006-227 | sewer tap inspection fee | \$60.00  |
| FEE2006-228 | sewer tap (Calc)         | \$96.42  |

**Total Fees:** \$501.42

RCPT2006-77

\$501.42

**Description of work to be done:**

***New home***



**Applicant signature:** \_\_\_\_\_ **Date:** \_\_\_\_\_



## CITY OF NAPOLEON

### WATER METER YOKE RELEASE FORM

**THIS DOCUMENT ENTITLES THE HOLDER TO "ONE" WATER METER YOKE ASSEMBLY**  
(Please pickup at City Operations Department 1775 Industrial Drive.)

**Permit Number: pl2006-18**

**Date Issued: 3/17/06**

**Job Location: 440 Cambridge St**

---

Owner: Beck's Construction

Address: PO Box 583

Phone: 419-592-8307

Contractor: DC Plumbing

Phone: 419-

---

Water Tap Size: 1" 1 1/2" 2" Other: \_\_\_\_\_

Water Meter Yoke Size: 5/8" 3/4" 1" Other \_\_\_\_\_

New Structure: Existing Structure: Lawn Meter:

**WATER SERVICE LINE TO BE TYPE "K" COPPER OR "CTS"  
POLYETHELENE TUBING OF 1" MINIMUM SIZE.**

Backflow Device Required? Yes  No

Type of Backflow Required: \_\_\_\_\_

Water Meter Yoke Installation is subject to the following conditions:

1. Must be located in an accessible area.
2. Must be in an area which is not subject to freezing temperatures.
3. Must be at least 18" above floor level (no crawl space installations.)
4. Must comply with minimum mounting requirements (drawings available).

Issued By: \_\_\_\_\_ Received By: \_\_\_\_\_

1 Copy to: Building Dept, Water Dept, and Utilities Dept.

COPY

\* 440 CAMBRIDGE \*

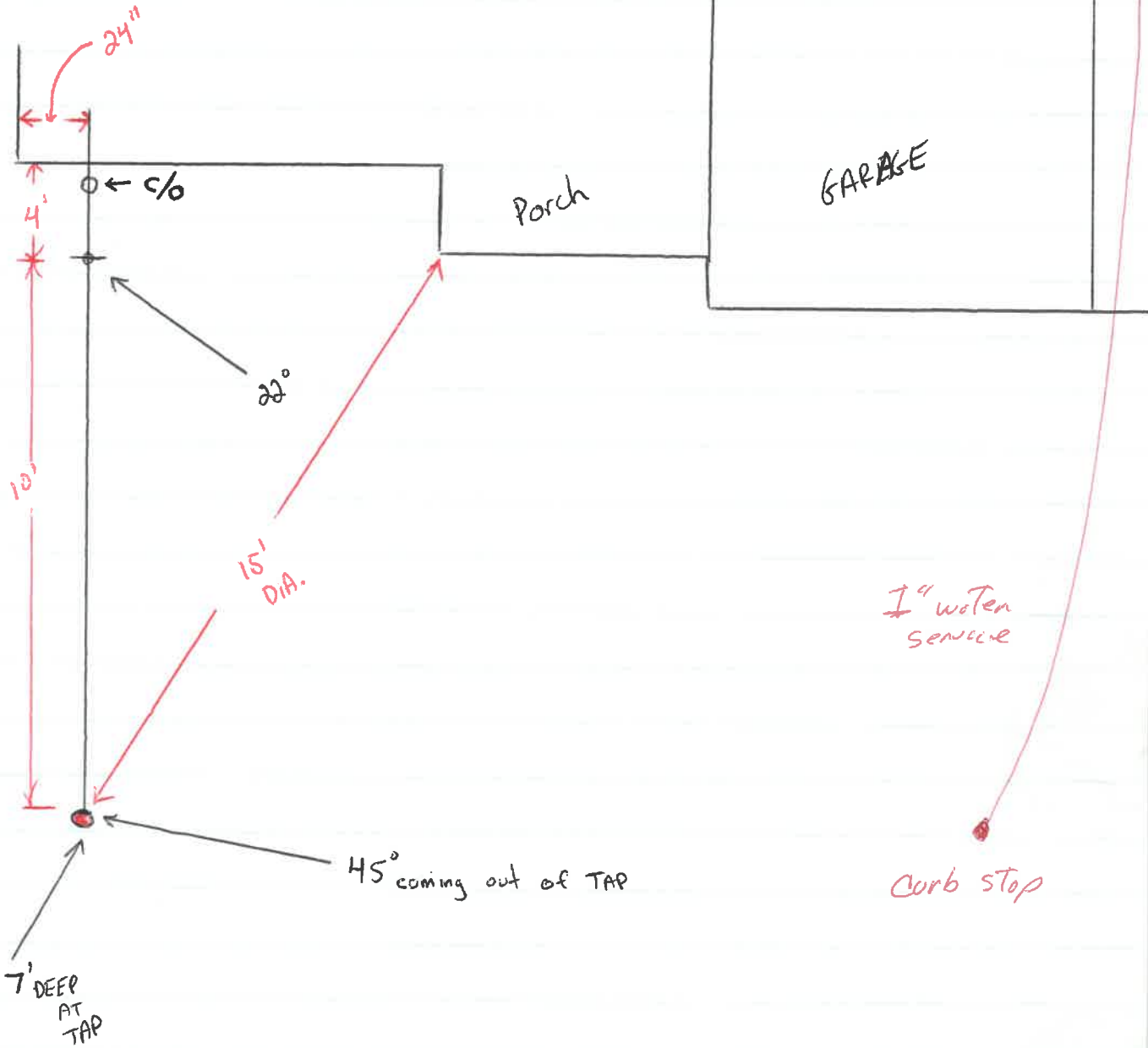

**THE CITY OF NAPOLEON  
BUILDING & ZONING DEPARTMENT  
255 W. RIVERVIEW  
(419)592-4010**

F

---

**Inspection Record**

**Inspection #:** INSP2006-118

Page: 1

Printed: 8/25/2006

---

**Address:** 440 Cambridge St.  
Napoleon, OH 43545

**Reference #:** PL2006-46  
18

**Applicant:** Becks Construction

**Directions To Parcel:**

**Inspection Type:** Plumbing Final

**Date:** 8/21/2006

**Inspector:** Tom

**Status:** Complete

**Passed?**

**Required Steps:**

**Comments:**

**Inspection Checklist:**

- Water meter released
- 
- 
- 
- 
- 
- 
- 
- 

- 
- 
- 
- 
- 
- 
- 
- 

---

**Corrections:**

**Correction Code:**

**Date:**

**Correction Description:**

**Status:**

**Correction Made Date:**

---

**Conditions:**

**Condition Code:**

**Description:**

**Date:**

**Department:**

**Status:**

---

**Other Fields:**

F

**THE CITY OF NAPOLEON**  
**BUILDING & ZONING DEPARTMENT**  
**255 W. RIVERVIEW**  
**(419)592-4010**



---

**Inspections**

**Address:** 440 Cambridge St.  
Napoleon, OH 43545

**Applicant:** Beck's Construction

Page 1 of 1  
Printed: 9/15/2006

**Permit Number:** PL2006-46

---

**Inspection Date:** 8/21/2006  
**Inspection Number:** INSP2006-118  
**Inspection Type:** Plumbing Final

**Inspector:** Tom  
**Status:** Complete  
**Passed?**

**Required Steps:**

**Comments:**

---

**Other Fields:**

CITY OF NAPOLEON WATER TAPPING PERMIT FORM

PERMIT #:

ISSUED:

JOB LOCATION: \_\_\_\_\_

SUBDIVISION NAME: \_\_\_\_\_ LOT #: \_\_\_\_\_

OWNER:

ADDRESS: 440 Cambridge

CONTRACTOR: \_\_\_\_\_ PHONE: \_\_\_\_\_

TAP SIZE: 1" X 1.5" \_\_\_\_\_ 2" \_\_\_\_\_ OTHER \_\_\_\_\_

AMOUNT PAID: \_\_\_\_\_ YOKE SIZE: \_\_\_\_\_

PLUMBING CONTRACTOR: \_\_\_\_\_ PH: \_\_\_\_\_

DATE OF TAP: 10-15-01 OLD TAP #: \_\_\_\_\_ NEW TAP #: 0189

SIZE AND KIND OF MAIN: 8" C-900

LOCATION OF MAIN: 7' South of South curb DEPTH OF MAIN: 5'

DIST FROM HYDRANT VALVE: 10' W of Hyd<sup>513</sup> DIST TO CURB STOP FROM CORP: 15'

440

Hyd. 513

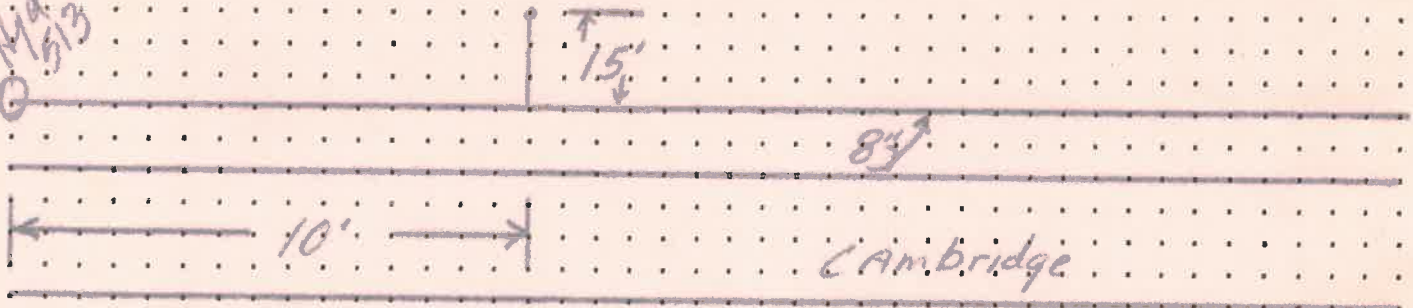

DATE APPROVED: Nov 29, 2001

BY: Jeffrey E. Mantel



**Product Questions?**



**Call 800-RAIN BIRD**  
We're Here to Help



COMPUTER DESIGNED BY:  
H2OUTLINE DESIGN SERVICE  
CALL (800) 426-7782  
SCALE: SQUARE = 5 FT  
RainCAD V4.61

C180422 10/12/09

CUSTOM DESIGNED FOR:  
LISA NAGET



SPRINKLER SYSTEM DESIGN

SYSTEM DESIGNED AT MAXIMUM CIRCUIT FLOW OF 7 GALLONS PER MINUTE.  
HOWEVER TO COMPLY WITH LOCAL PLUMBING CODES PERTAINING TO BACKFLOW PROTECTION AND SERVICE LINE CONNECTION.  
THE ACCURACY OF YOUR DRAWING AND HOW WELL YOU ANSWER ALL RELATED DESIGN QUESTIONS WILL DETERMINE THE ACCURACY OF YOUR CUSTOM DESIGN.  
RAIN BIRD OFFERS THIS DESIGN ONLY AS A GUIDELINE. NO GUARANTEE OF DESIGN ACCURACY, SYSTEM INSTALLATION OR OPERATION IS IMPLIED.

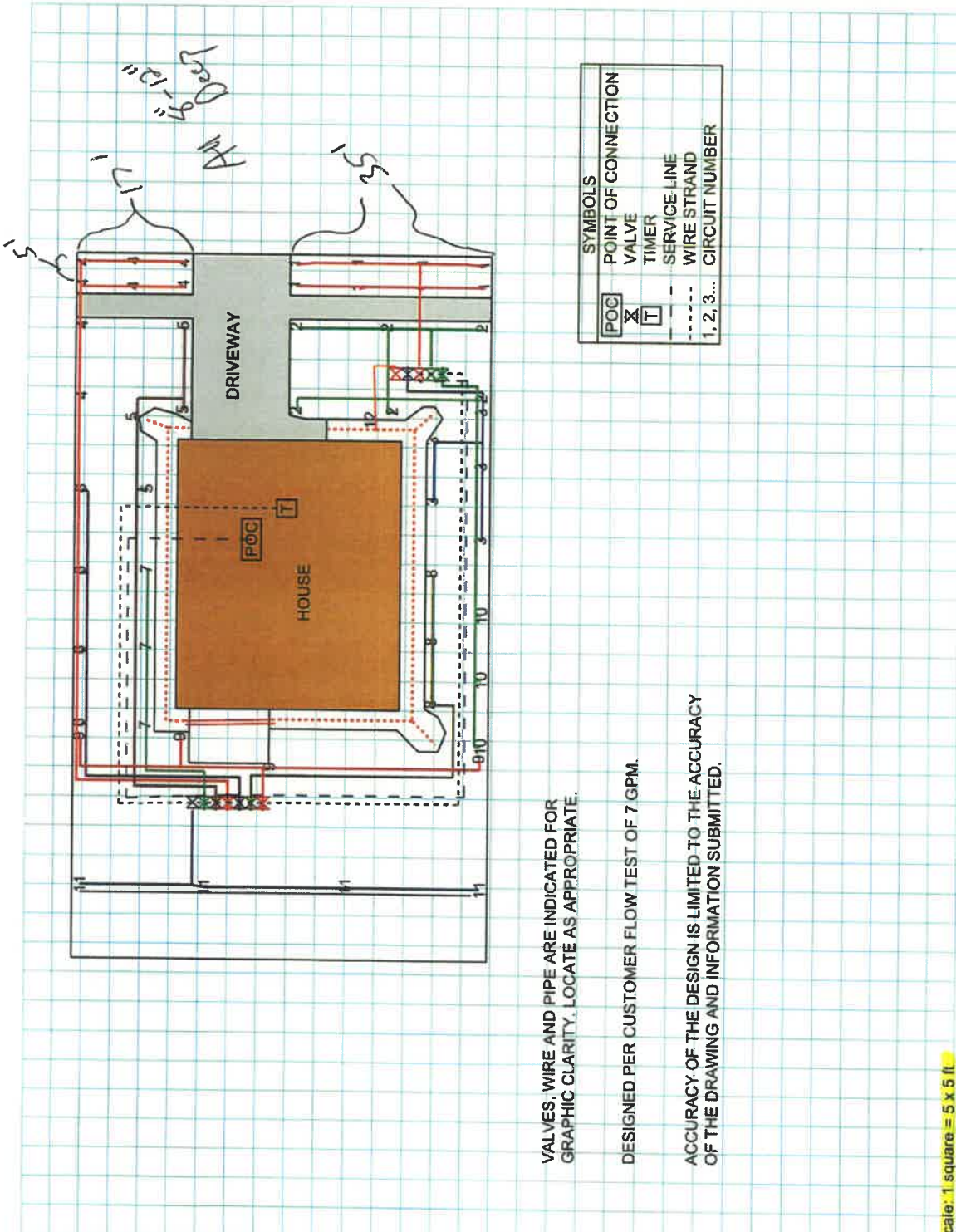

| SYMBOLS    |                     |
|------------|---------------------|
| POC        | POINT OF CONNECTION |
| X          | VALVE               |
| T          | TIMER               |
| ---        | SERVICE LINE        |
| 1, 2, 3... | WIRE STRAND         |
|            | CIRCUIT NUMBER      |

VALVES, WIRE AND PIPE ARE INDICATED FOR GRAPHIC CLARITY. LOCATE AS APPROPRIATE.  
DESIGNED PER CUSTOMER FLOW TEST OF 7 GPM.  
ACCURACY OF THE DESIGN IS LIMITED TO THE ACCURACY OF THE DRAWING AND INFORMATION SUBMITTED.

Scale: 1 square = 5 x 5 ft